

- KEY NOTES:**  
 APPLICABLE TO THIS SHEET ONLY
1. METAL ROOF
  2. HORIZONTAL BOARD LOUVERS
  3. METAL GUTTER OVER WOOD TRIM
  4. WOOD TRIM
  5. METAL DOOR
  6. RECLAIMED WOOD DOORS FROM WEBEL WINERY, HOPLAND, CA
  7. METAL CANOPY
  8. DIVIDED LITE WINDOWS
  9. METAL CANOPY OVER MANDOR
  10. RAINWATER LEADER, PAINT TO MATCH ADJACENT SURFACE
  11. CONCRETE BLOCK
  12. ALUMINUM/GLASS SECTIONAL OVERHEAD DOOR
  13. CANOPY
  14. STONE VENEER COLUMN
  15. 6x6 STEEL COLUMN
  16. SECTIONAL OVERHEAD DOOR
  17. DIVIDED LITE WINDOWS TYPICAL

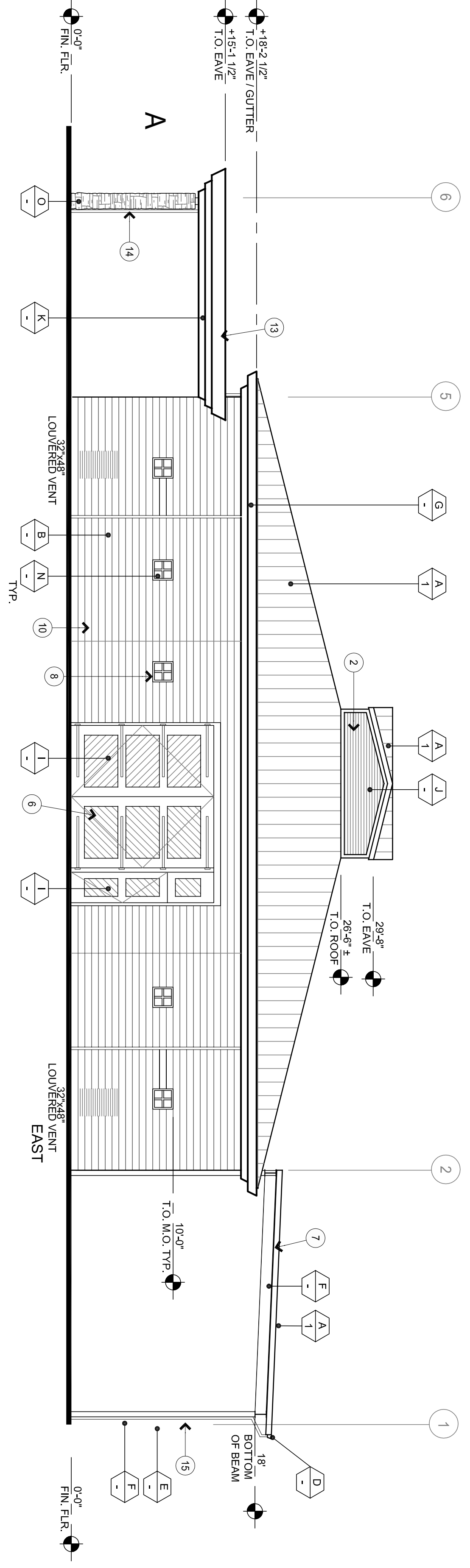
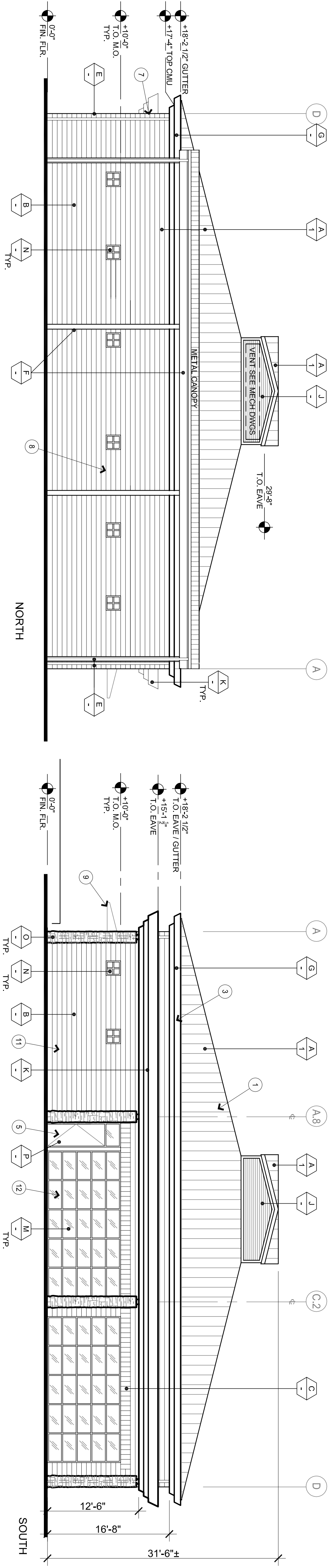

**COLOR AND MATERIAL LEGEND**

NUMBER INDICATES COLOR  
 ALPHA CHARACTER INDICATES MATERIAL  
 T=NOTES DOUBLE-PANED CLEAR TEMPERED GLAZING

MATERIALS	SYMBOL	REMARKS	SYMBOL	MATERIAL	REMARKS
A METAL ROOF	I	WOOD DOORS	I	WOOD DOORS	RECLAIMED CUSTOM DOORS AND FRAME
B CONCRETE MASONRY UNITS	J	LOUVERED WOOD SLATS	J	LOUVERED WOOD SLATS	PAINTED
C CONCRETE MASONRY UNITS	K	WOOD TRIM	K	WOOD TRIM	PAINTED
D METAL EAVE GUTTER	L	METAL SOFFIT	L	METAL SOFFIT	SOFFIT PANEL
E METAL DOWNSPOUT	M	ALUMINUM AND GLASS OVERHEAD DOOR	M	ALUMINUM AND GLASS OVERHEAD DOOR	DUAL CLEAR SAFETY GLAZING
F METAL STRUCTURE	N	WINDOWS	N	WINDOWS	ARCADIA SYSTEMS CLEAR ANODIZED ALUM. WITH DUAL GLAZING
G HARDBOARD PANEL	O	STONE VENEER	O	STONE VENEER	
H GLAZING	P	METAL DOOR	P	METAL DOOR	CECO REPUBLIC INSULATED DOOR AND FRAME, 16 GAUGE

COLORS	NUMBER	COLOR	REMARKS
	1	REGAL GRAY	
	2	REGAL GRAY	
	3	TO BE SELECTED	
	4	NATURAL	CLEAR ANODIZED ALUMINIUM
	5		
	6		

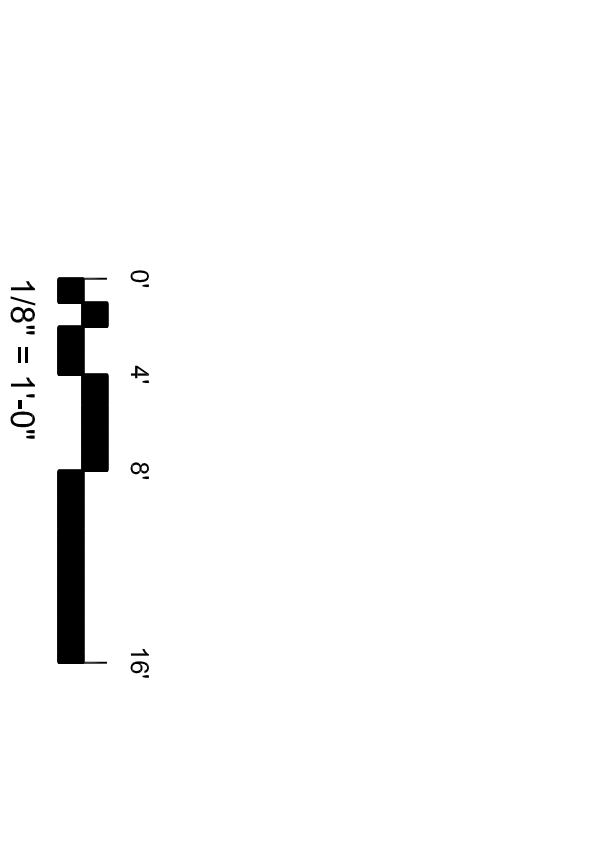

**EXTERIOR ELEVATIONS**

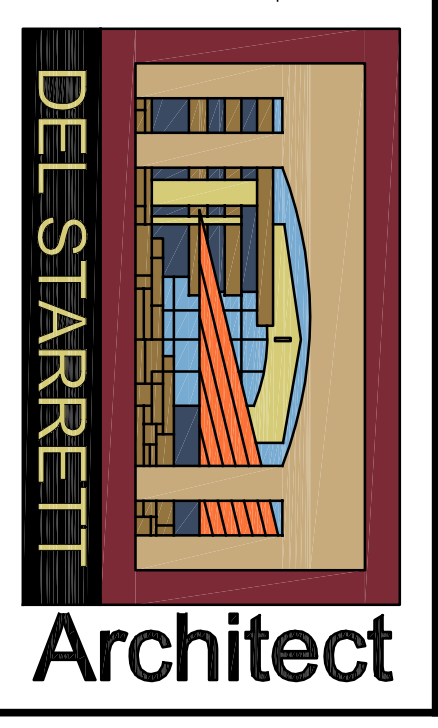

3663 NORTH LAUGHLIN ROAD, SUITE 207  
 SANTA ROSA, CALIFORNIA 95403  
 PHONE: (707) 526-9645

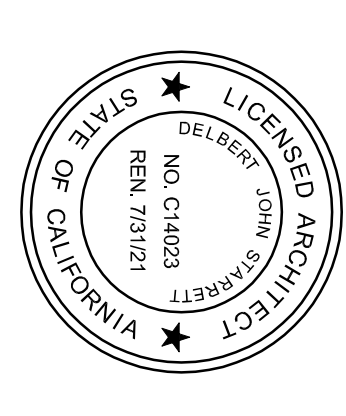

**Kunde Barrel Storage**  
 9825 SONOMA HIGHWAY  
 KENWOOD, CA

REV	DATE	BLDG DEPT SUBMITTAL 1
		DESCRIPTION
15118	15118	
CAD DWG FILE:	x24x36 tb.dwg	
DRAWN BY:	CRS	
SCALE:	1/8"=1'-0"	
© Copyright 2019 Del Starrett Architect		
<b>SHEET TITLE</b>		
<b>ELEVATIONS</b>		
SHEET NUMBER		
<b>A3.0</b>		