

THESE PLANS ARE THE PROPERTY OF HC STRUCTURAL ENGINEERING, INC. FOR THE EXPRESS USE ON THIS PROJECT. ANY REPRODUCTION OR USE OF THIS DRAWING OR ANY OF ITS DETAILS WITHOUT WRITTEN CONSENT OF HC STRUCTURAL ENGINEERING, INC. IS A VIOLATION OF COPYRIGHT LAW AND THE VIOLATOR MAY BE SUBJECT TO PROSECUTION IN A COURT OF LAW.

Consultant Address Address Phone Fax e-mail
Consultant Address Address Phone Fax e-mail
Consultant Address Address Phone Fax e-mail

APPROVAL STAMP



No.	Description	Date
1	PLAN CHECK 1	4/2/2019
B	DESIGN REVISION	5/26/2020

**WANG RESIDENCE
REMODEL**
2535 MADRONA AVE, ST HELENA, CA

**FOUNDATION PLAN -
MAIN HOUSE**

Project number	2019-18
Date	02-04-2018
Drawn by	JG
Checked by	HSC

S1.0
Scale As indicated

FOUNDATION CALL OUTS

- 6x6 POST W/ SIMPSON CBSQ66 COL. BASE TO NEW FOOTING
- 6x6 POST W/ SIMPSON ABU66 STANDOFF POST BASE W/ 5/8" x 6" SIMPSON WEDGE ANCHOR INTO (E) CONC.

FOUNDATION LEGEND

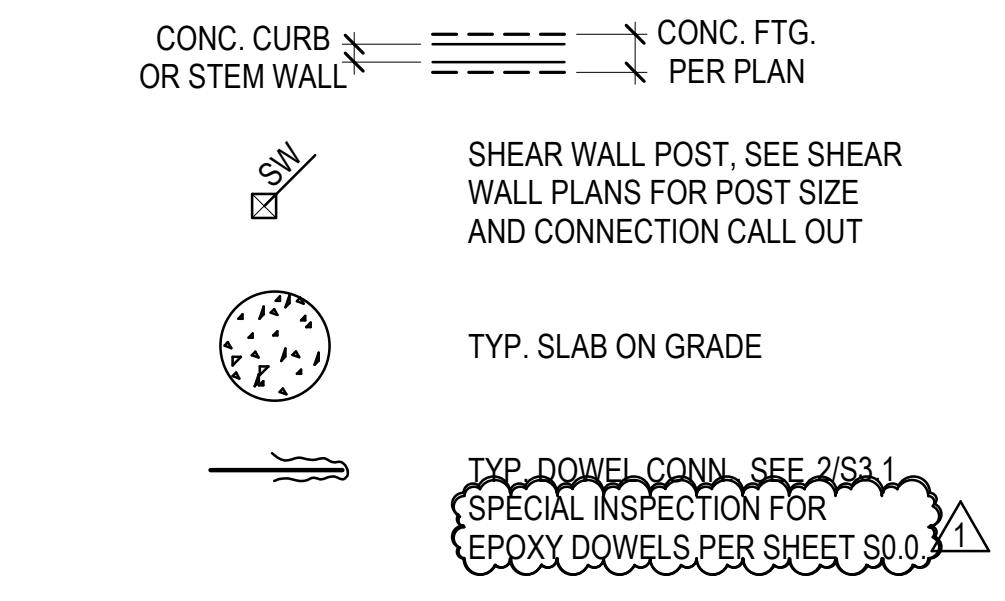

FOUNDATION NOTES

- CONCRETE SHALL BE CURED FOR TEN DAYS FROM TIME OF POUR BEFORE ANY LOAD MAYBE APPLIED.
- CONCRETE SHALL DEVELOP A MINIMUM 28 DAY COMPRESSIVE STRENGTH OF 2500 PSI.
- ALL ANCHOR BOLTS SHALL CONFORM TO A.S.T.M. F1554 GR. 36 UNLESS OTHERWISE NOTED.
- ALL SILL PLATES SHALL BE BOLTED TO FOUNDATION WITH 5/8" x 10" F1554 GR. 36 BOLTS SPACED 4'-0" MAX. U.O.N. EMBED BOLTS A MINIMUM OF 3 3/4" INTO CONCRETE. PROVIDE 3"x3"x1/4" WASHERS AT ALL A.B.'S. PROVIDE MINIMUM OF TWO BOLTS PER PLATE AND ONE BOLT 6" FROM THE END OF ALL PLATES.
- FOOTINGS SHALL BE POURED ON FIRM, UNDISTURBED NATIVE SOIL. IF OVER-EXCAVATION OCCURS, RECOMPACT SOIL TO 95% OF MAXIMUM DENSITY.
- SEE SHEAR WALL PLANS FOR ALL SHEAR WALL POSTS AND HOLD-DOWNS.

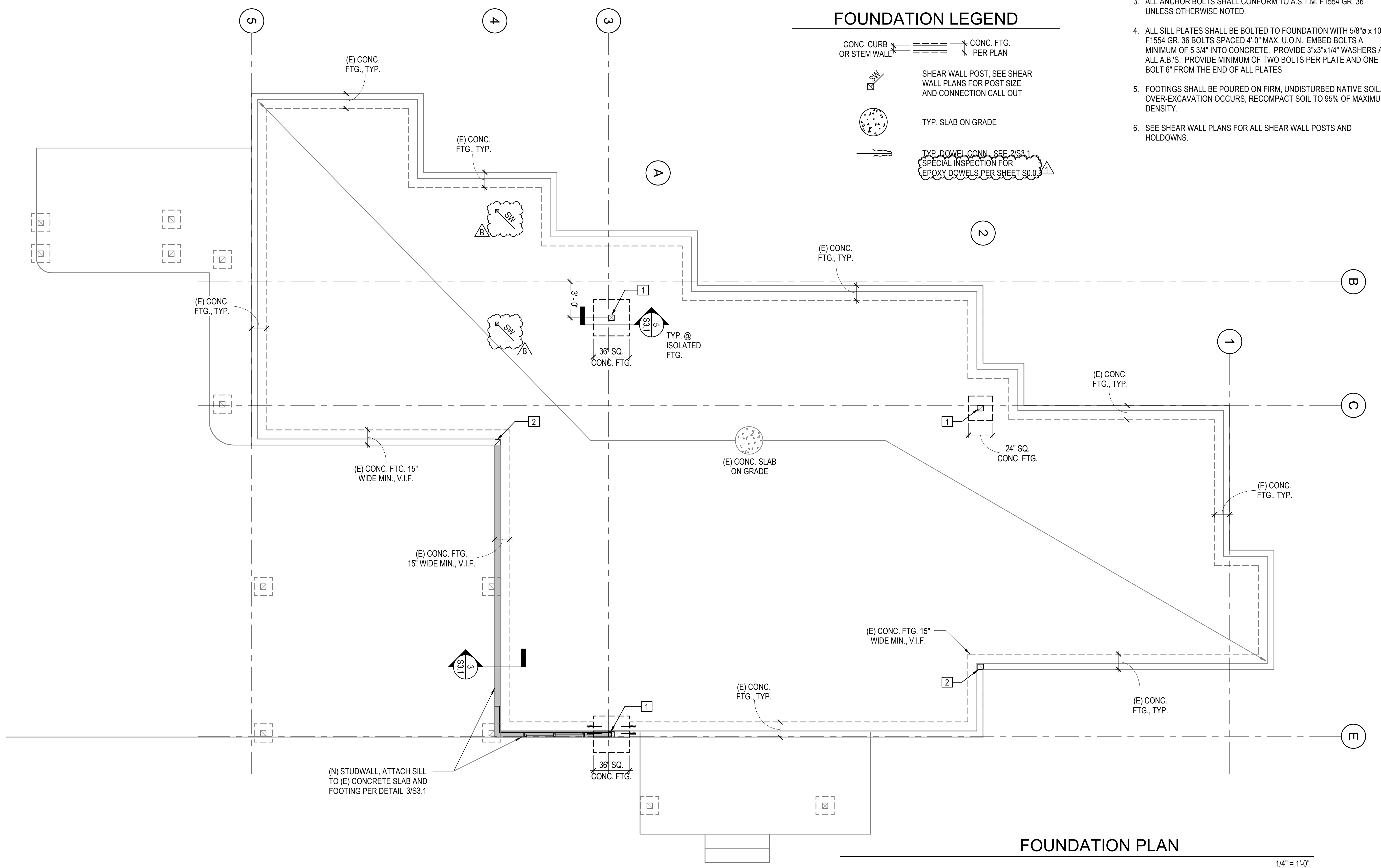

FOUNDATION PLAN

1/4" = 1'-0"

5/27/2020 2:44:03 PM

ROOF & CEILING FRAMING CALLOUTS

- ① (E) ROOF FRAMING, 4x BEAMS @ ±36" O.C., TYP.
- ② (E) ROOF TRUSS, 6x TOP CHORD, (2) 2x BOT. CHORD, TO REMAIN
- ③ 4x12 FLUSH BEAM ALIGNED W/ (E) WALL TO BE DEMOLISHED. SUPPORT EXISTING ROOF JOISTS W/ (N) SIMPSON LUS FACE MOUNT HANGERS TO FLUSH BEAM. SUPPORT FLUSH BEAM W/ HU412 HANGER TO GLB, SEE DETAIL 1/S3.2
- ④ 5½" x 24" 24F-V8 DF GLULAM BEAM, SEE DETAIL 6/S3.1
- ⑤ 6x12 DF #1 FLUSH BEAM ALIGNED W/ (E) WALL TO BE DEMOLISHED. SUPPORT EXISTING ROOF JOISTS W/ (N) SIMPSON LUS FACE MOUNT HANGERS TO FLUSH BEAM
- ⑥ NEW CEILING JOISTS, 2x6 @ 16" O.C. W/ SIMPSON LUS FACE MOUNT HANGERS TO GLB
- ⑦ 6x6 POST W/ SIMPSON ECCQ66 COL. CAP, SEE DETAIL 8/S3.1

FRAMING LEGEND

- SHEAR WALL POST, SEE SHEAR WALL PLANS FOR POST SIZE AND CONNECTION CALL OUT
- KING POST - ABOVE CEILING, BELOW ROOF
- RAFTERS / JOISTS
- HEADERS / LEDGERS
- GIRDERS / BEAMS

FRAMING NOTES

1. NEW ROOF PLYWOOD TO BE 15/32" PERFORMANCE CATEGORY APA RATED SHEATHING, 32/16, STRUCTURAL 1, EXPOSURE 1 W/ 10d @ 6" E.N., 12" F.N., 6" B.N.
2. PLACE SHEATHING PANELS ON WALLS PRIOR TO THE CONSTRUCTION OF INTERSECTING WALLS. SEE DETAIL 3/S3.0
3. ALL NAILS SHALL BE COMMON NAILS U.O.N. NAILS SHALL NOT BE DRIVEN CLOSER TOGETHER THAN 1/2 OF THEIR LENGTH NOR CLOSER TO THE EDGE OF THE MEMBER THAN 1/4 OF THEIR LENGTH. PREDRILL HOLES WHERE WOOD TENDS TO SPLIT. THE PENETRATION OF THE NAIL INTO THE PIECE RECEIVING THE POINT SHALL NOT BE LESS THAN 1/2 THE NAIL LENGTH.
4. ALL HEADERS AT DOOR AND WINDOW OPENINGS SHALL BE THE FOLLOWING U.O.N.:
A. 4x10 D.F. #1 MIN @ 2x4 STUDWALL
B. 6x10 D.F. #1 MIN @ 2x6 STUDWALL
5. ALL HEADERS AT DOOR AND WINDOW OPENINGS TO BE SUPPORTED BY 2x TRIMMER STUDS, EA. SIDE; U.O.N.
6. NEW EXTERIOR STUD WALLS SHALL HAVE 15/32" PERFORMANCE CATEGORY APA RATED SHEATHING, 32/16, STRUCTURAL 1, EXPOSURE 1 W/ 10d @ 6" E.N., 12" F.N., 6" B.N., TYP. U.O.N. ON SHEAR WALL PLANS.

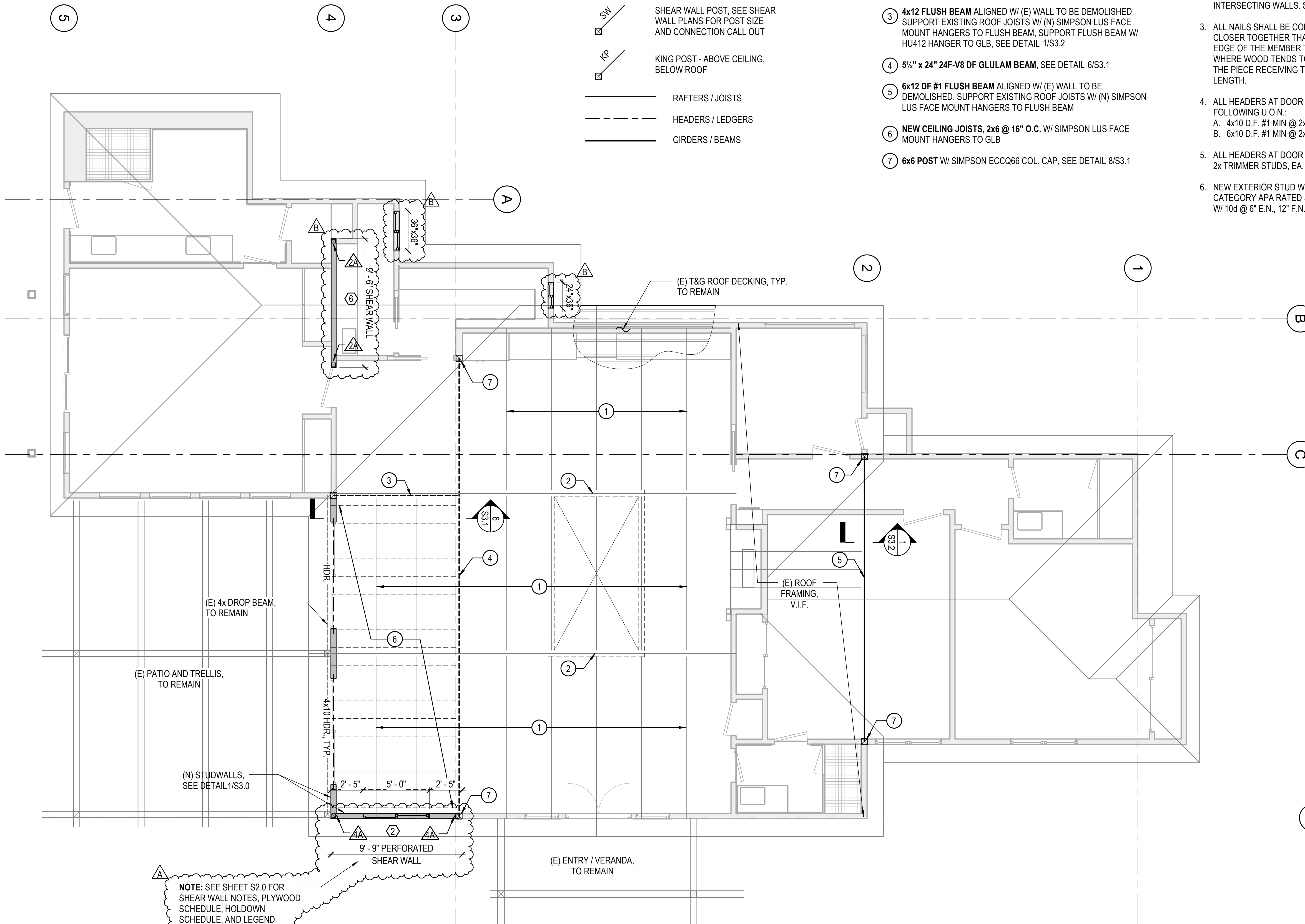

NOTE: SEE SHEET S2.0 FOR SHEAR WALL NOTES, PLYWOOD SCHEDULE, HOLDDOWN SCHEDULE, AND LEGEND

ROOF AND CEILING FRAMING PLAN

1/4" = 1'-0"

**WANG RESIDENCE
REMODEL**
2535 MADRONA AVE, ST HELENA, CA

ROOF FRAMING PLAN - MAIN HOUSE

Project number	2019-18
Date	02-04-2018
Drawn by	JG
Checked by	HSC

S1.1

Scale As indicated

APPROVAL STAMP



No.	Description	Date
A	DESIGN REVISION	4/30/2020
B	DESIGN REVISION	5/26/2020

Consultant
Address
Phone
Fax
e-mail

Consultant
Address
Phone
Fax
e-mail

Consultant
Address
Phone
Fax
e-mail

THESE PLANS ARE THE PROPERTY OF HC STRUCTURAL ENGINEERING, INC. FOR THE EXPRESS USE ON THIS PROJECT. ANY REPRODUCTION OR USE OF THIS DRAWINGS OR ANY OF ITS DETAILS WITHOUT WRITTEN CONSENT OF HC STRUCTURAL ENGINEERING, INC. IS A VIOLATION OF COPYRIGHT LAW AND THE VIOLATOR MAY BE SUBJECT TO PROSECUTION IN A COURT OF LAW.

HC STRUCTURAL ENGINEERING INC.
DESIGN | ENGINEERING | CONSTRUCTION
650-557-4333
www.hcseonline.com
1660 South Amphlett Blvd., Suite 205
San Mateo, California 94402

