

COPYRIGHT © 2023 HOLDER PARLETTE

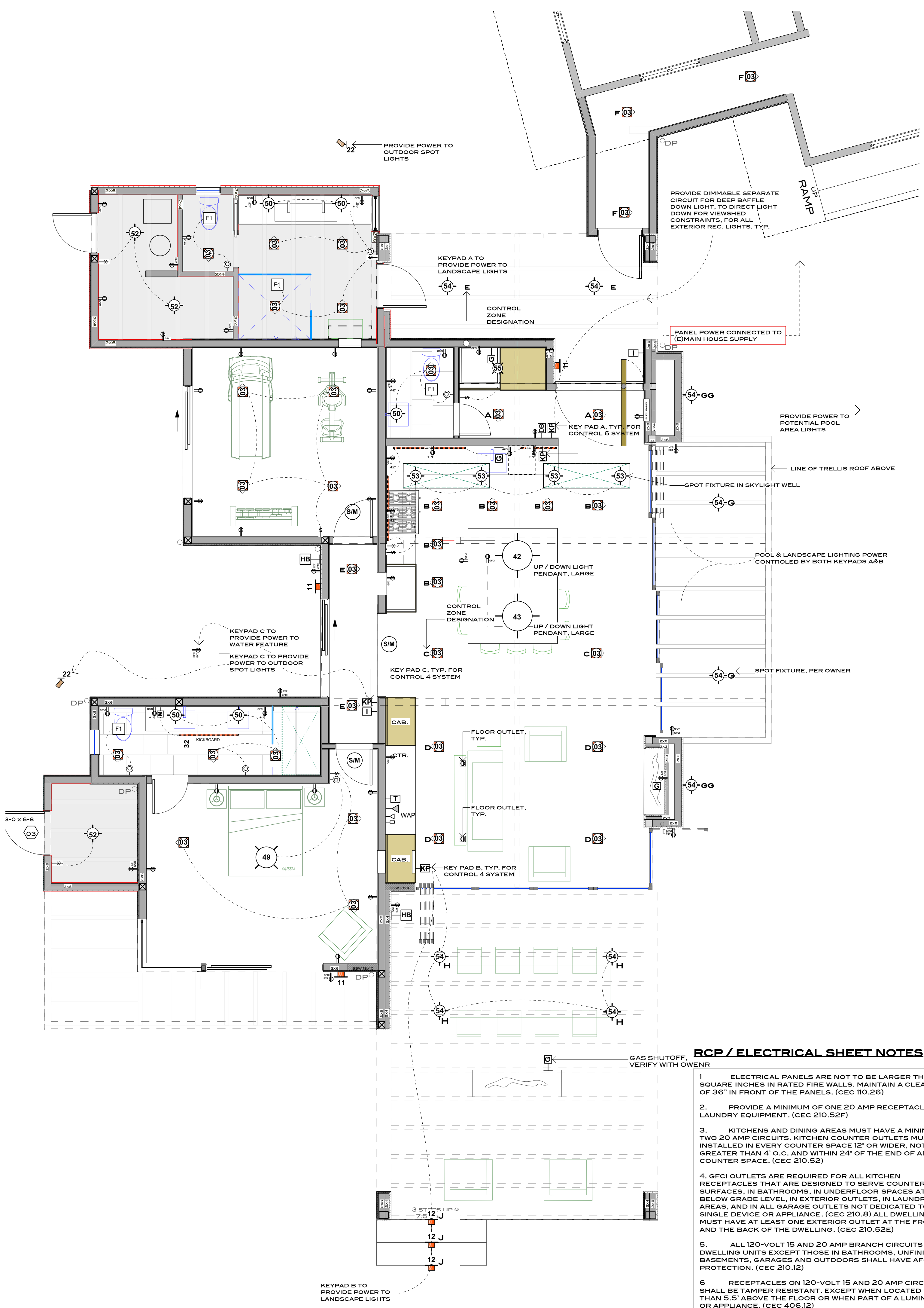

RCP / ELECTRICAL SHEET NOTES

1. ELECTRICAL PANELS ARE NOT TO BE LARGER THAN 16 SQUARE INCHES IN RATED FIRE WALLS. MAINTAIN A CLEARANCE OF 36" IN FRONT OF THE PANELS. (CEC 110.26)
2. PROVIDE A MINIMUM OF ONE 20 AMP RECEPTACLE FOR LAUNDRY EQUIPMENT. (CEC 210.52F)
3. KITCHENS AND DINING AREAS MUST HAVE A MINIMUM OF TWO 20 AMP CIRCUITS. KITCHEN COUNTER OUTLETS MUST BE INSTALLED IN EVERY COUNTER SPACE 12" OR WIDER, NOT GREATER THAN 4' O.C. AND WITHIN 24" OF THE END OF ANY COUNTER SPACE. (CEC 210.52)
4. GFCI OUTLETS ARE REQUIRED FOR ALL KITCHEN RECEPTACLES THAT ARE DESIGNED TO SERVE COUNTERTOP SURFACES, IN BATHROOMS, IN UNDERFLOOR SPACES AT OR BELOW GRADE LEVEL, IN EXTERIOR OUTLETS, IN LAUNDRY AREAS, AND IN ALL GARAGE OUTLETS NOT DEDICATED TO A SINGLE DEVICE OR APPLIANCE. (CEC 210.8) ALL DWELLINGS MUST HAVE AT LEAST ONE EXTERIOR OUTLET AT THE FRONT AND THE BACK OF THE DWELLING. (CEC 210.52E)
5. ALL 120-VOLT 15 AND 20 AMP BRANCH CIRCUITS IN DWELLING UNITS EXCEPT THOSE IN BATHROOMS, UNFINISHED BASEMENTS, GARAGES AND OUTDOORS SHALL HAVE AFCI PROTECTION. (CEC 210.12)
6. RECEPTACLES ON 120-VOLT 15 AND 20 AMP CIRCUITS SHALL BE TAMPER RESISTANT, EXCEPT WHEN LOCATED MORE THAN 5.5' ABOVE THE FLOOR OR WHEN PART OF A LUMINAIRE OR APPLIANCE. (CEC 406.12)
7. SEE SHEET EMI, SP-1B / SEC. 26-00-00 FOR ELECTRICAL SPECIFICATIONS AND CONDITIONS.

KEYPAD B TO PROVIDE POWER TO LANDSCAPE LIGHTS

2 (N) ELECTRICAL PLAN
SCALE: 1/4" = 1'-0"

MECHANICAL SHEET NOTES

1. PROVIDE ACCESS PATH, LIGHT, LIGHT SWITCH AND OUTLET TO AC/FURNACES IN ATTIC/CRAWLSPACE AREAS.
2. SEE SHEET SP-1B, SP-9 / SEC. 23-00-00 FOR HVAC SPECIFICATIONS AND CONDITIONS.

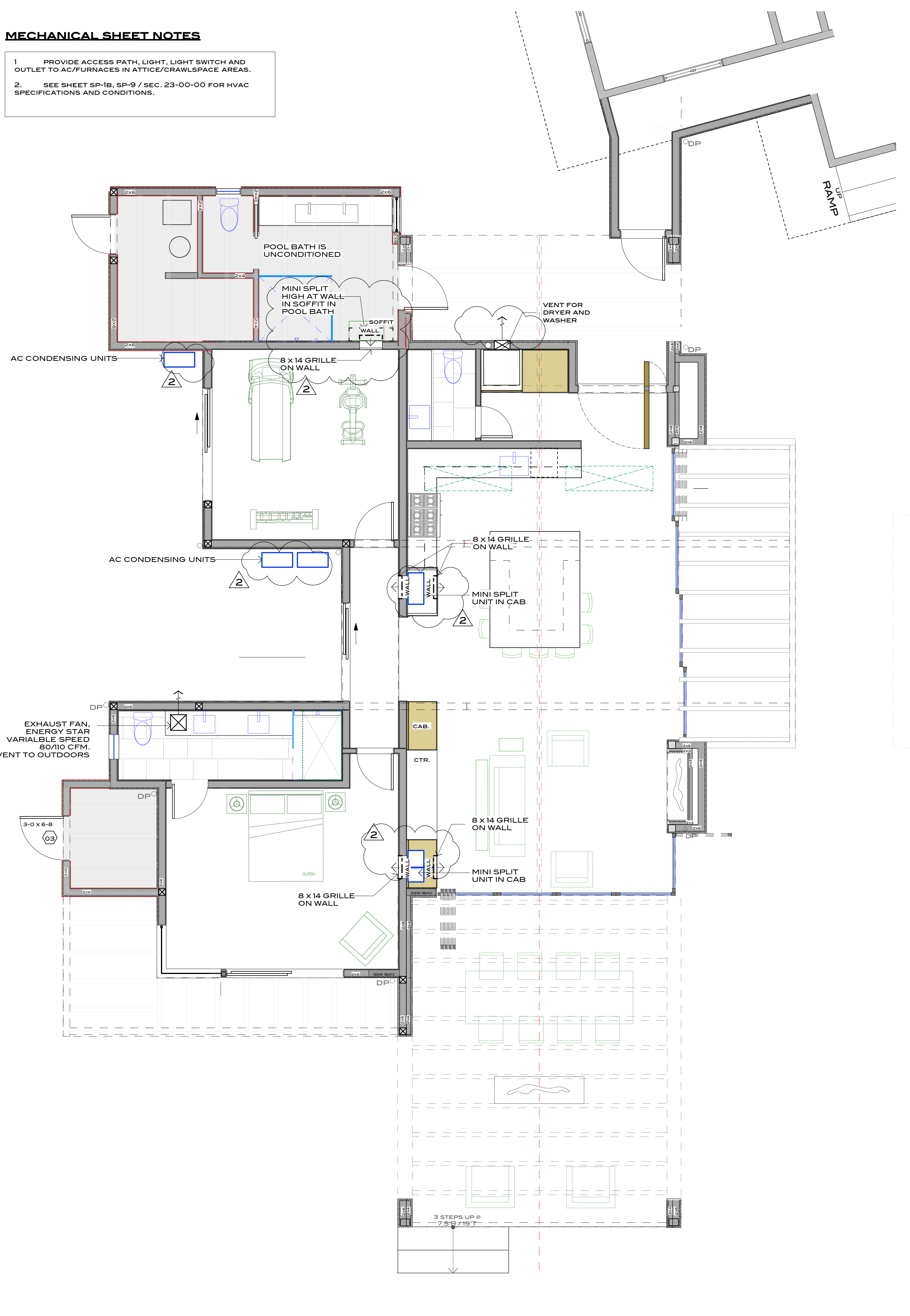

1 (N) MECHANICAL PLAN
SCALE: 1/4" = 1'-0"

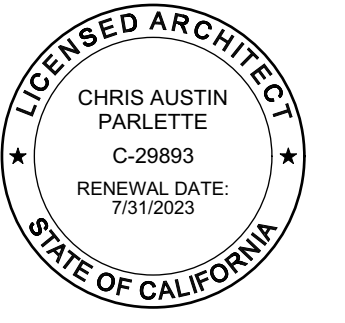

COUNTY APPROVAL STAMP

DATE:	ISSUE:
03.26.21	Building Permit
05.19.21	Plan Check
09.07.21	Pool Bath, Stor